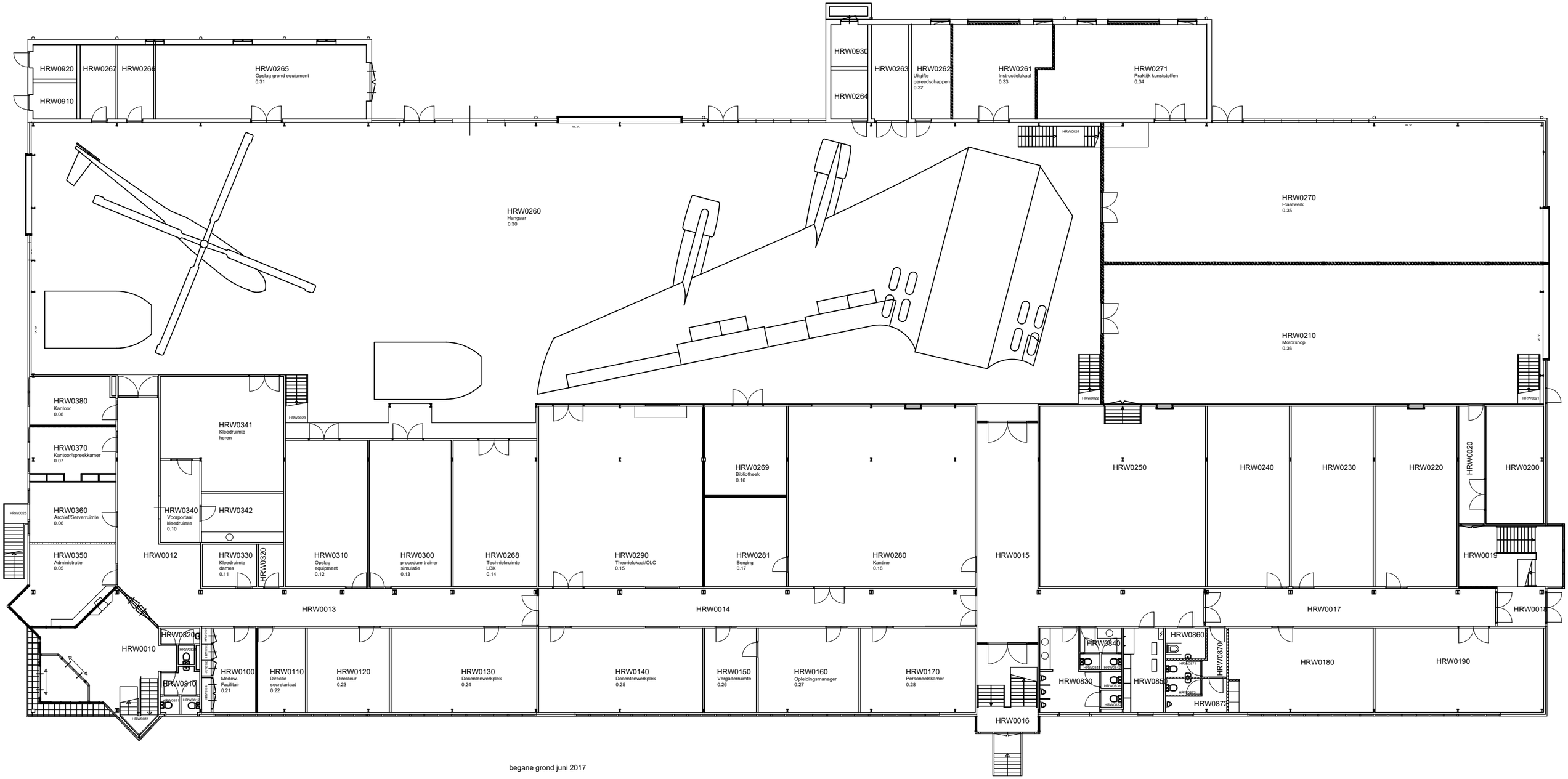

begane grond juni 2017